

Another Hand The Killing Hand

Dream Theater
Live At The Marquee
Baixo Elétrico / Bass

Standard tuning
① = C ④ = A
② = G ⑤ = E
③ = D ⑥ = B

$\text{♩} = 110$

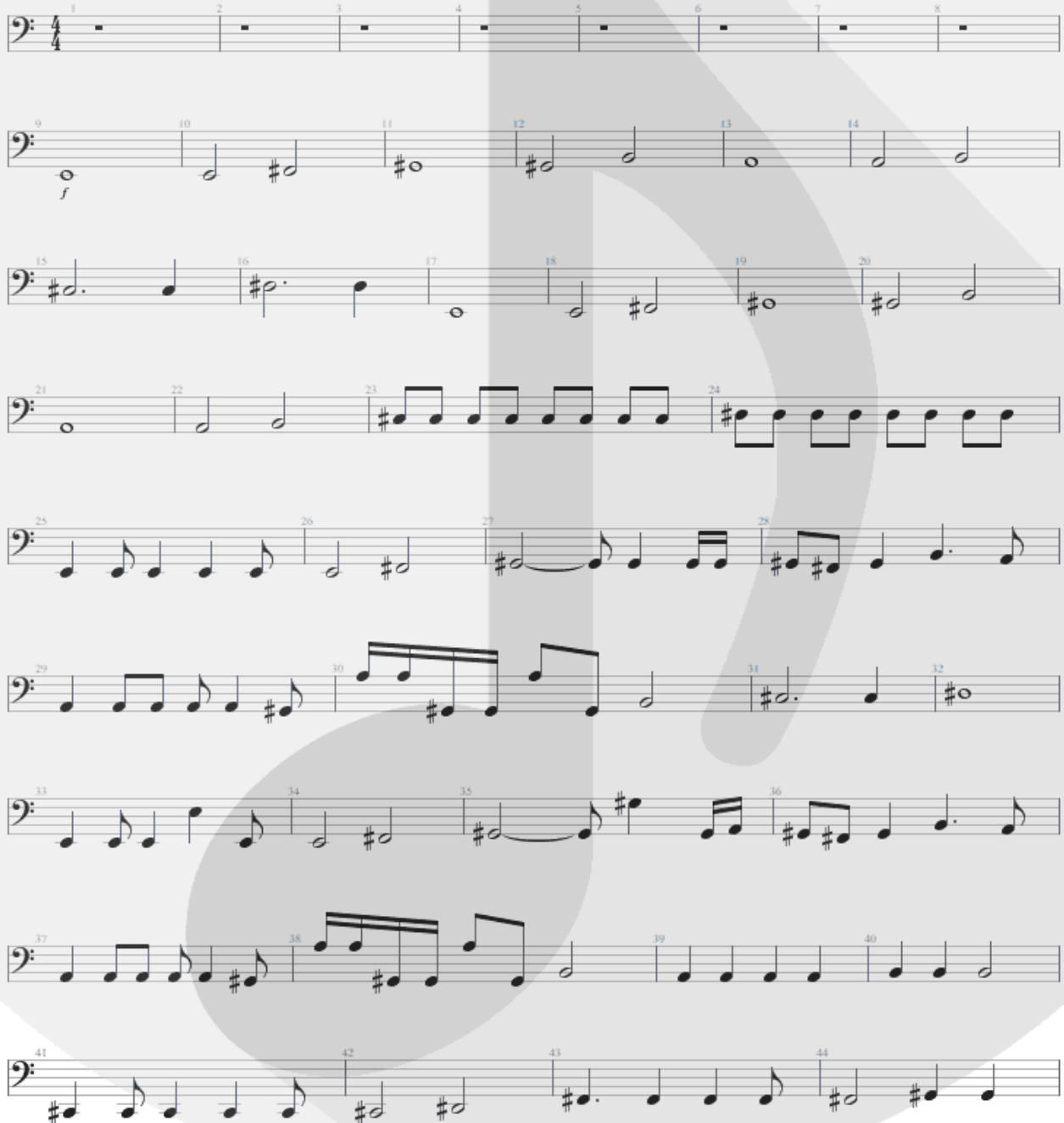

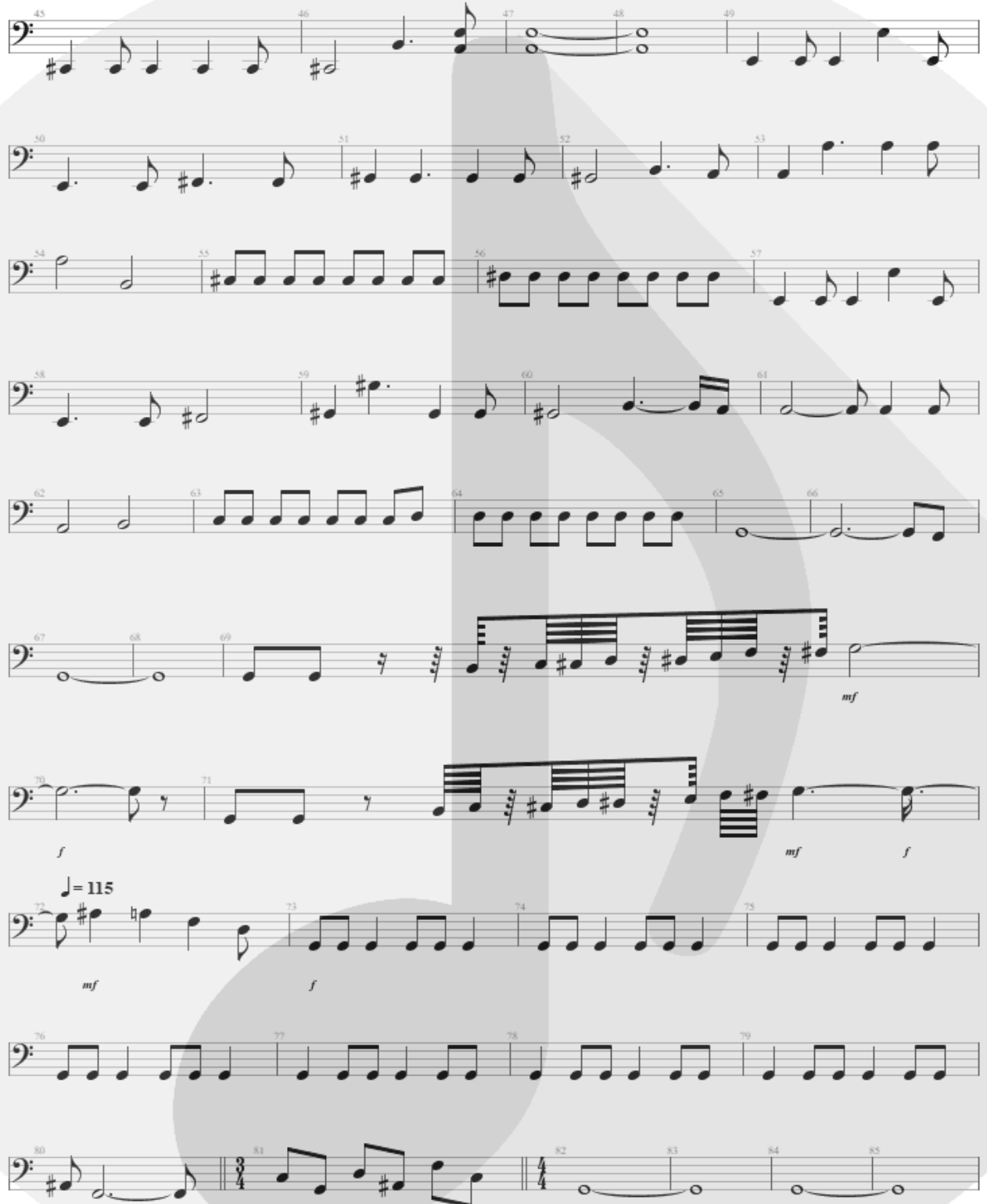

45 46 47 48 49

50 51 52 53

54 55 56 57

58 59 60 61

62 63 64 65 66

67 68 69

70 71

f *mf* *f*

$\text{♩} = 115$

72 73 74 75

mf *f*

76 77 78 79

80 81 82 83 84 85

146 

148 

150 

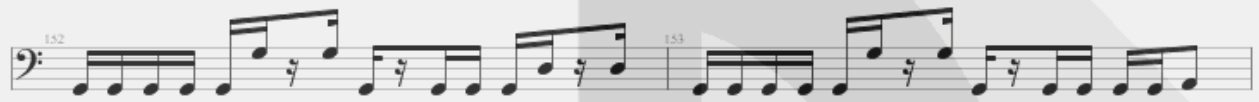
152 

154 
mf *f*

157 

160 
♩ = 148

164 

167 

170 

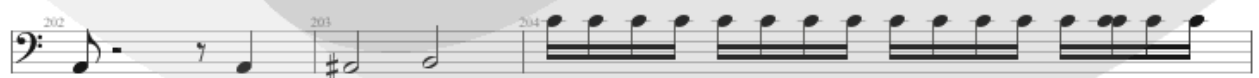
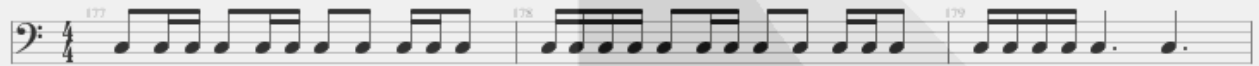

223  *mp*

227  *f* $\text{♩} = 112$

232 

237 

243 

249  $\text{♩} = 56$

253 

255  $\text{♩} = 112$

258 

260  $\text{♩} = 122$ $\text{♩} = 127$

$\text{♩} = 135$

