

# The Day That Never Come

Metallica  
Death Magnetic  
Baixo Elétrico / Bass

A E A D G  
③ = A

♩ = 116

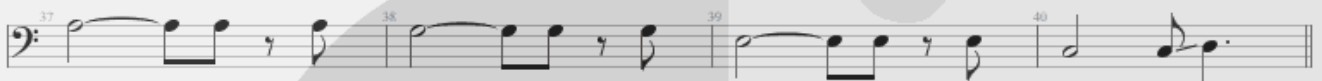

## Verse

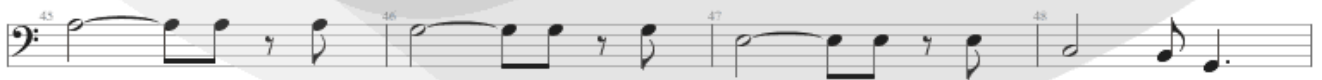

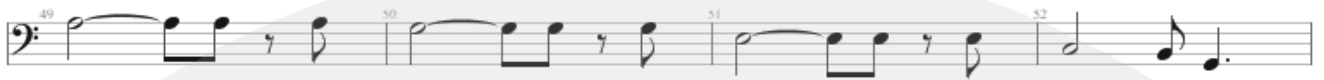
49 

53 

$\text{♩} = 125$   
**Chorus**

57 

61 

65 

69 

$\text{♩} = 116$

$\text{♩} = 116$

73 

77 

**Verse 2**

81 

85 

89 90 91 92

93 94 95 96 97

$\text{♩} = 125$   
Chorus

98 99 100 101 102

103 104 105 106

107 108 109 110

111 112 113 114

115 116 117

118 119 120

121 122 123 124 125

126 127 128

129 

132 

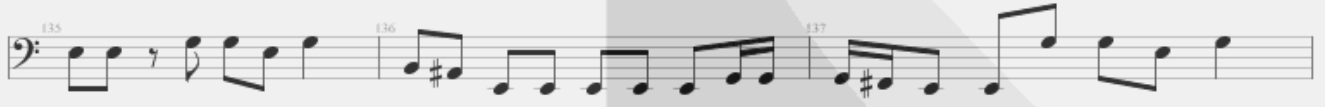
135 

138 

141 

145 

148 

$\text{♩} = 130$

151 

156 

157 

184 185 186 187 188

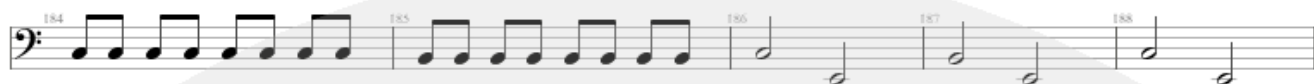

189 190 191 192 193 194

195 196 197

198 199 200

201 202

203 204

205 206

207 208

209 210

211 212

213 214

215 216

217 218

219 220

221 222

223 224 225

226 227 228

229 230 231

232 233 234 235

236 237 238 239

♩ = 120

240 241 242 243

♩ = 130 ♩ = 110 ♩ = 130

244 245 246

♩ = 116

247 248 249