

Let There Be Love

Oasis

Don't Believe The Truth

Guitarra / Electric Guitar

Standard tuning

$\text{♩} = 74$

Intro

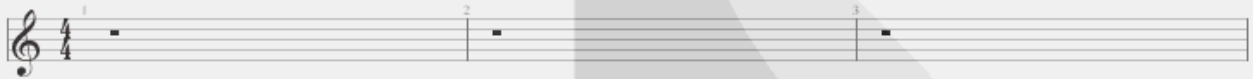

Verse 1

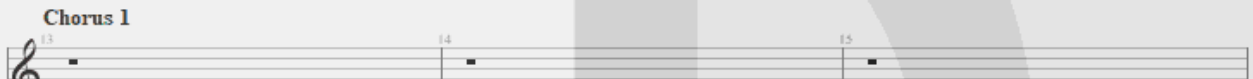
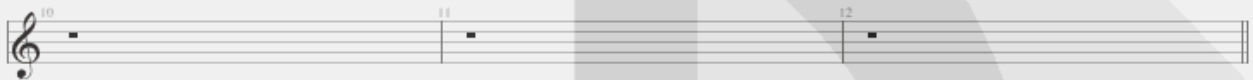
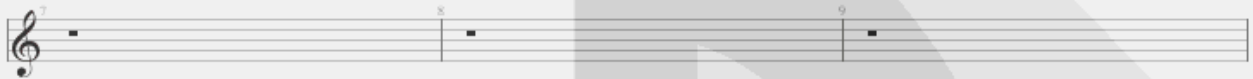
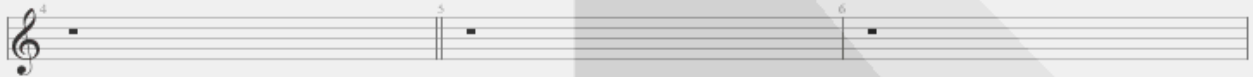

Chorus 1

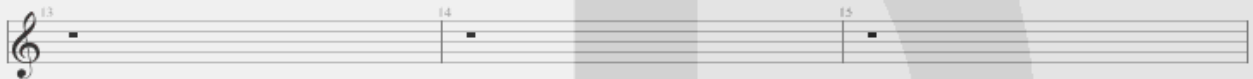

Verse 2

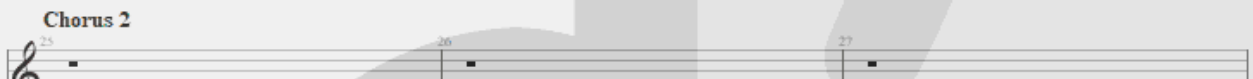
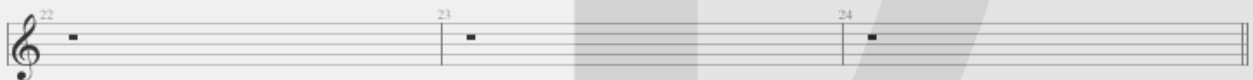
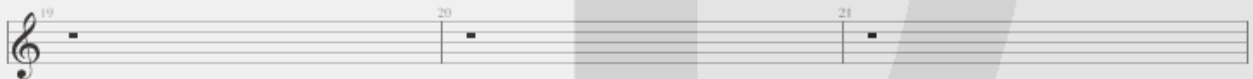
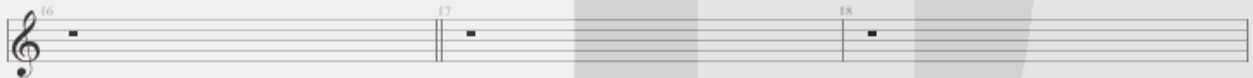

Chorus 2

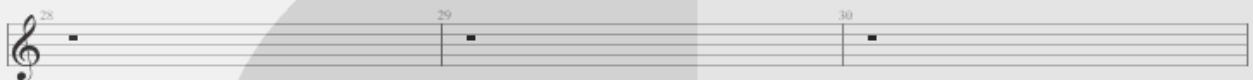
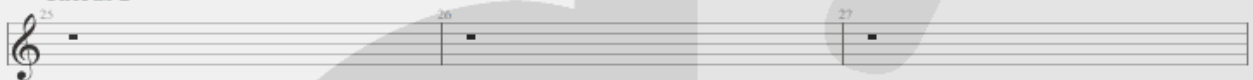

Bridge

f

Instrumental

Verse 3

Chorus 3

76 77 78

79 80 81

82 83 84 $\text{♩} = 74 \text{ rall.} \text{-----} \text{♩} = 64$

$\text{♩} = 74$

85 86 87 **Outro**

88 89 90

91 92 93

$\text{♩} = 74 \text{ rall.} \text{-----} \text{♩} = 64$

94 95 96

97 98