

Falling Down

Oasis

Dig Out Your Soul

Guitarra / Electric Guitar 2

Standard tuning

Moderate ♩ = 131

Intro
Capo. fret 2

Verse 1

Bridge

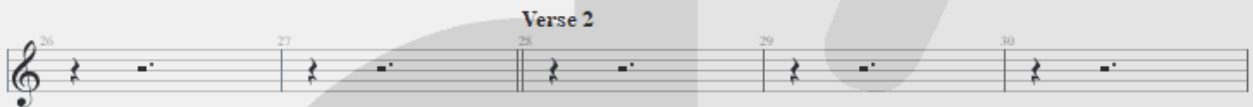

Verse 2

Bridge

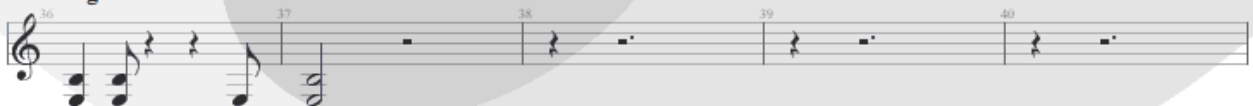

Break (measures 46-49) and **Chorus 1** (measure 50). Measure 46: whole note. Measure 47: quarter, quarter, quarter, quarter. Measure 48: whole note. Measure 49: whole note. Measure 50: quarter rest.

Bridge (measures 66-70). Measure 66: quarter, quarter, quarter, quarter. Measure 67: quarter, quarter, quarter, quarter. Measure 68: quarter rest. Measure 69: quarter rest. Measure 70: quarter rest.

Strings Solo (measures 81-85). Measure 81: quarter rest. Measure 82: quarter rest. Measure 83: quarter, quarter, quarter, quarter. Measure 84: quarter, quarter, quarter, quarter. Measure 85: quarter, quarter, quarter, quarter.

91 92 93 94 95

96 97 98 99 100

Chorus 2

101 102 103 104 105

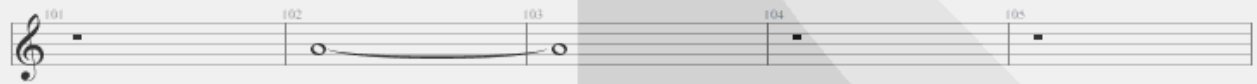

106 107 108 109 110

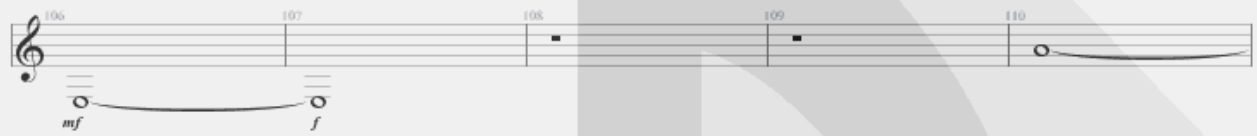

111 112 113 114 115

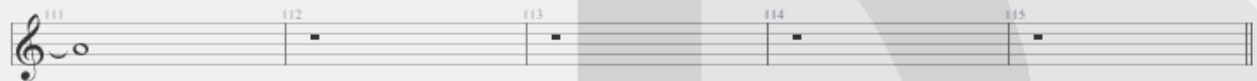

Bridge

116 117 118 119 120

Final Verse

121 122 123 124 125

126 127 128 129 130

131 132 133 134 135

