PARTITURA DE MUSICA.com.br

I Still Do

The Cranberries

Everybody Else Is Doing It, So Why Can't We

Baixo Elétrico / Bass

Standard tuning

♩ = 55

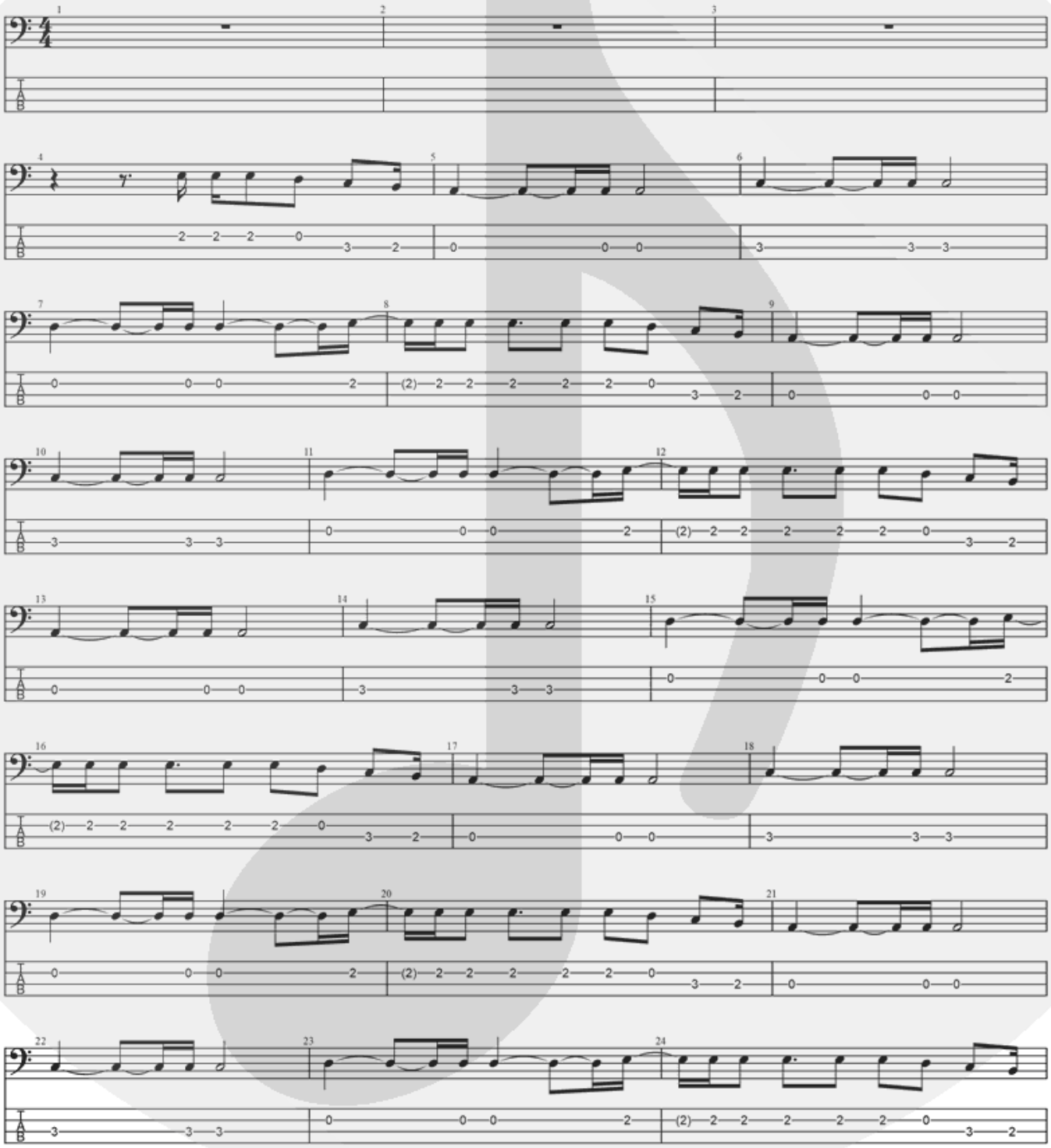

1993
All Rights Reserved - International Copyright Secured
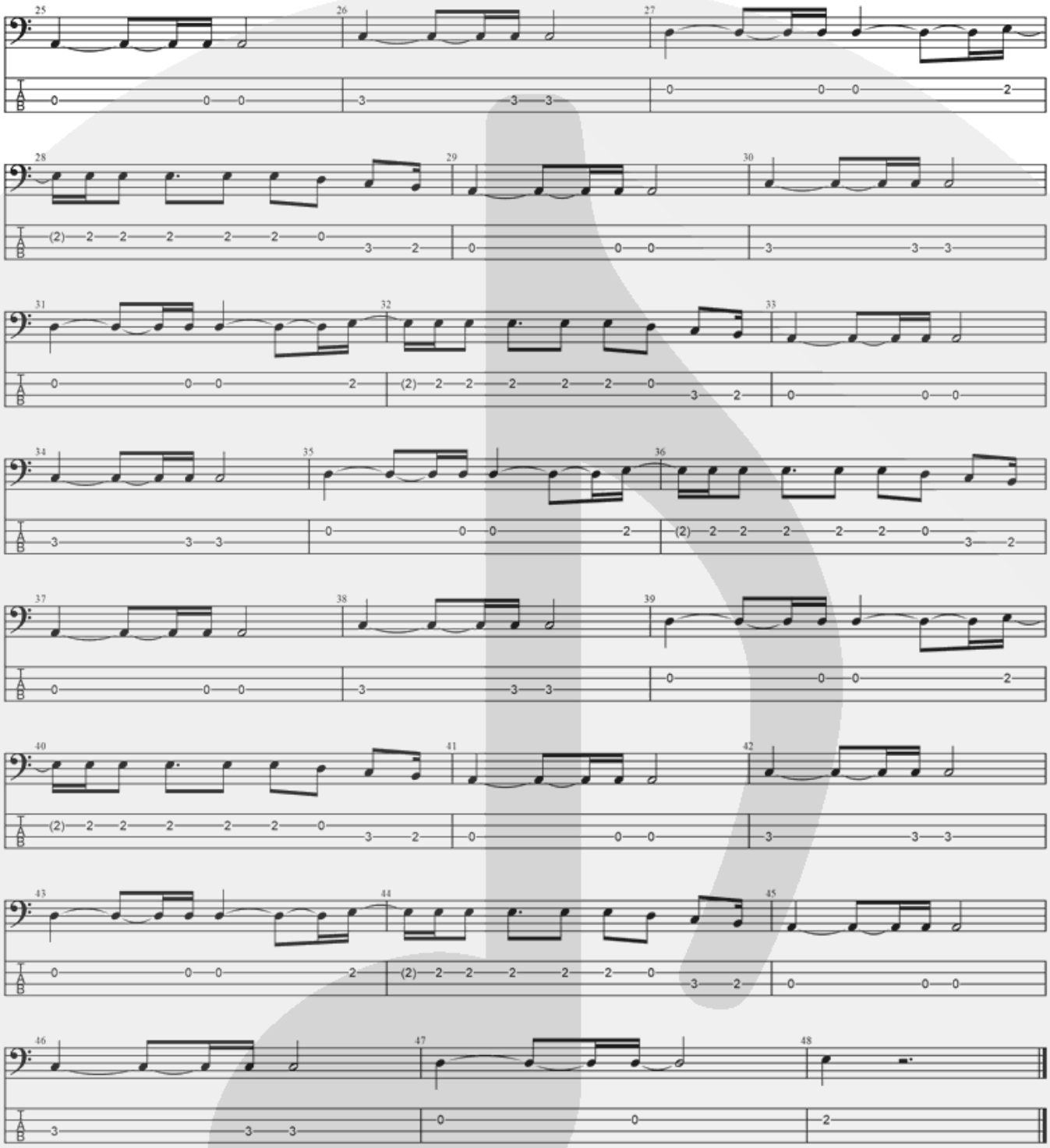
PARTITURA DE MUSICA.com.br